

你好，重新认识一下

五线谱上的音符

音基第一课

2022.11.24

今日学习内容

01/ 音符在钢琴上 五线谱上的位置

02/ 音与相邻两音的位置

03/ 小节、反复记号

1

PART 01

音应该在的位置

在钢琴上如何找到音

音名

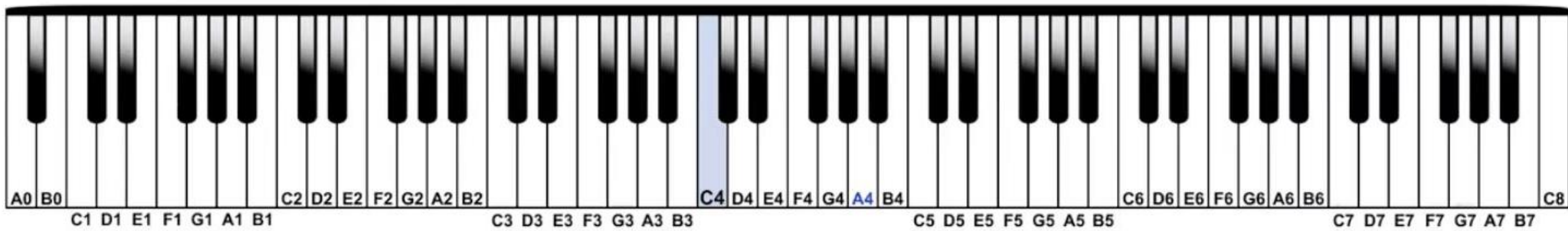

在五线谱上的位置

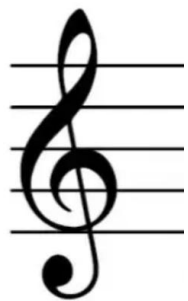

高音谱号

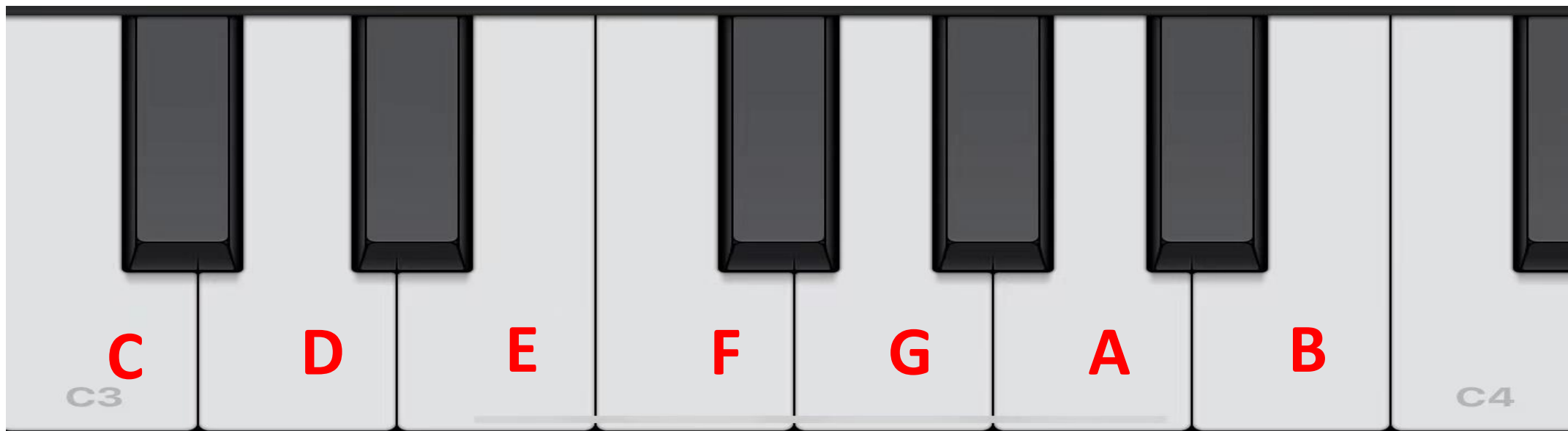
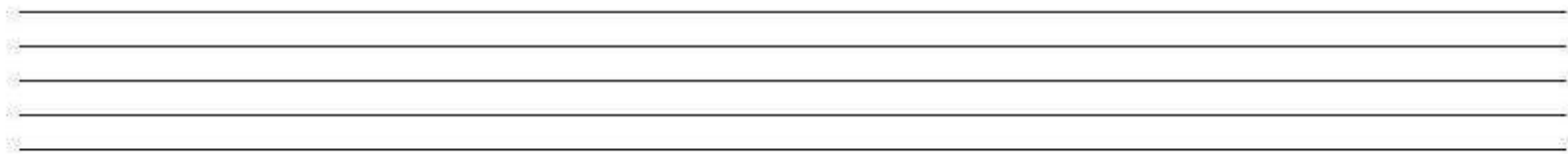

低音谱号

在五线谱上的位置

高音谱号

G谱号

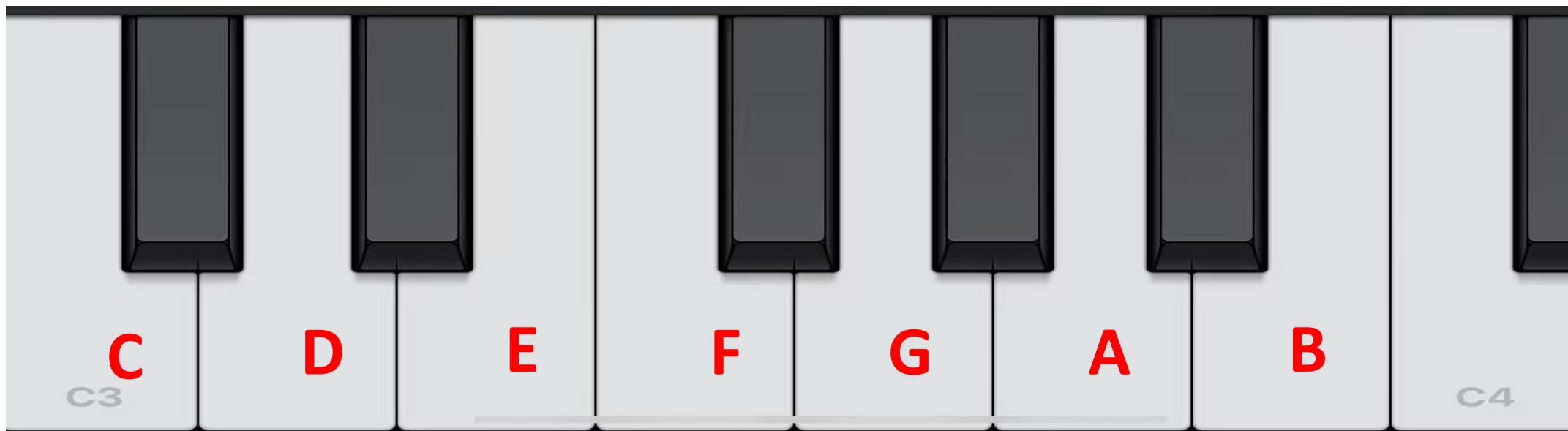

低音谱号

F谱号

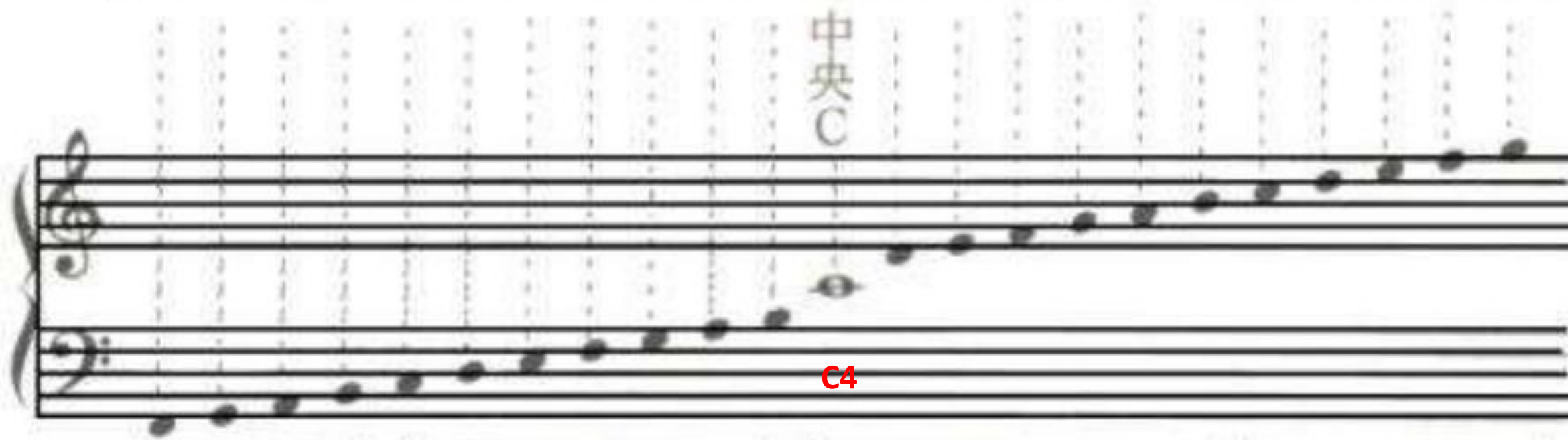

Andante (♩ = 72)

F F/E F/D F/A B♭ Gm/C

mp

F F/E Dm F/C B♭ B♭/A

I dreamed a dream in time gone by
Then I was young and un - a - fraid

When hope was high and life worth
When dreams were made and used and

音乐剧《悲惨世界》-- 《I dreamed a dream》 独唱+钢琴伴奏

合唱

同声合唱

混声合唱

女声合唱
SSA

童声合唱
SSA

男声合唱
TTBB

混声四部合唱
SATB

混声三部合唱
SAB

♩ = 69-70

W.-tuned Glasses

T. solo

mp

I think that I shall nev-er

p

S
A

Mm

T
B

Mm

The musical score is for the song 'trees'. It features four parts: W.-tuned Glasses, Tenor solo, Soprano/Alto, and Tenor/Bass. The key signature is one sharp (F#) and the time signature is 4/4. The tempo is marked as 69-70 beats per minute. The W.-tuned Glasses part consists of five measures, each containing a single eighth note chord. The Tenor solo part has five measures, with the first four being rests and the fifth containing the lyrics 'I think that I shall nev-er'. The Soprano/Alto and Tenor/Bass parts are harmonized with the Tenor solo, with the Soprano/Alto part marked *p* and the Tenor/Bass part marked *Mm*. The Soprano/Alto and Tenor/Bass parts consist of three measures, each containing a single eighth note chord.

合唱曲目 《trees》

Soprano *r* *sf* *mf* *mf*
 Mm 飞 飞,

Alto *p* *sfp* *mf* *mp*
 Mm 飞 飞,

Tenor *p* *sfp* *mf* *mp*
 Mm 飞 飞,

Bass *sfp* *mf* *mp*
 飞 飞,

Piano *mp* *simile*

♩. = 50 ♩. = 55

合唱曲目 《蒲公英》

PART 02

音与相邻音的关系

半音

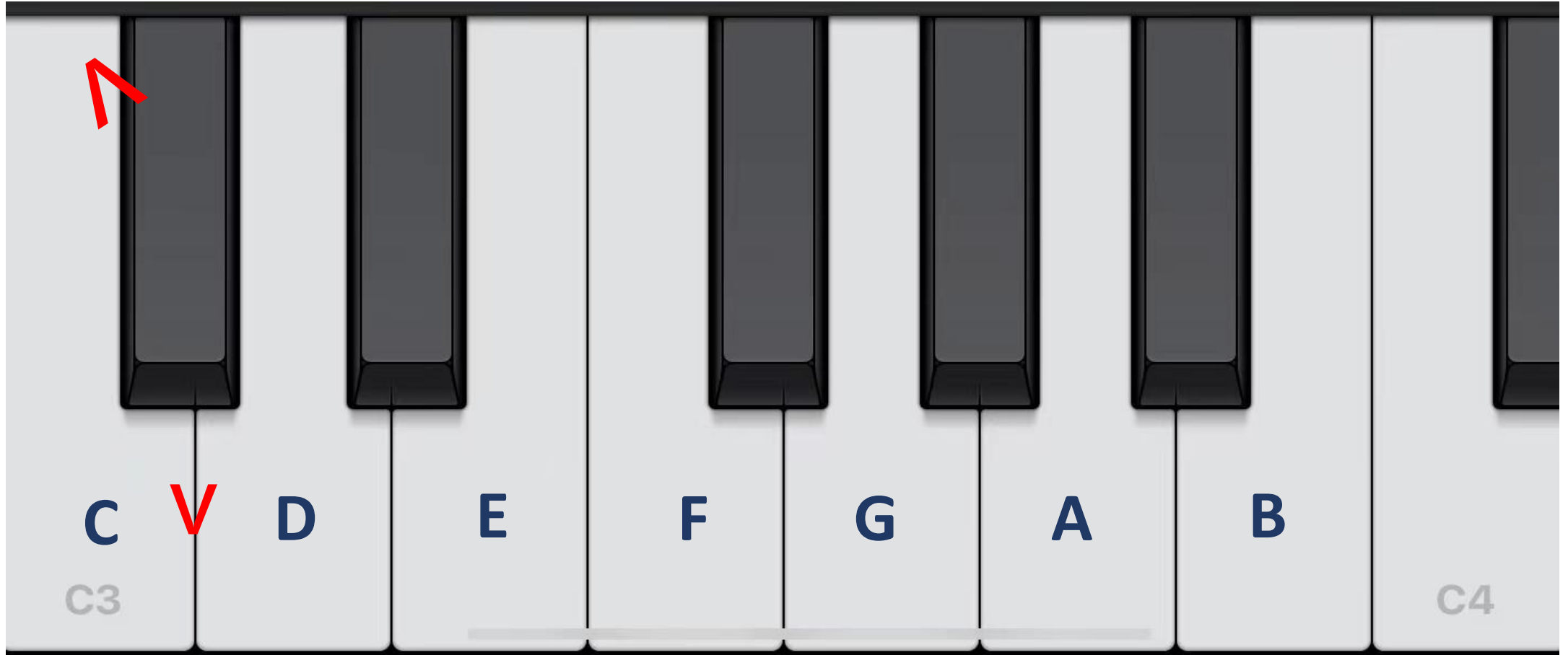

全音

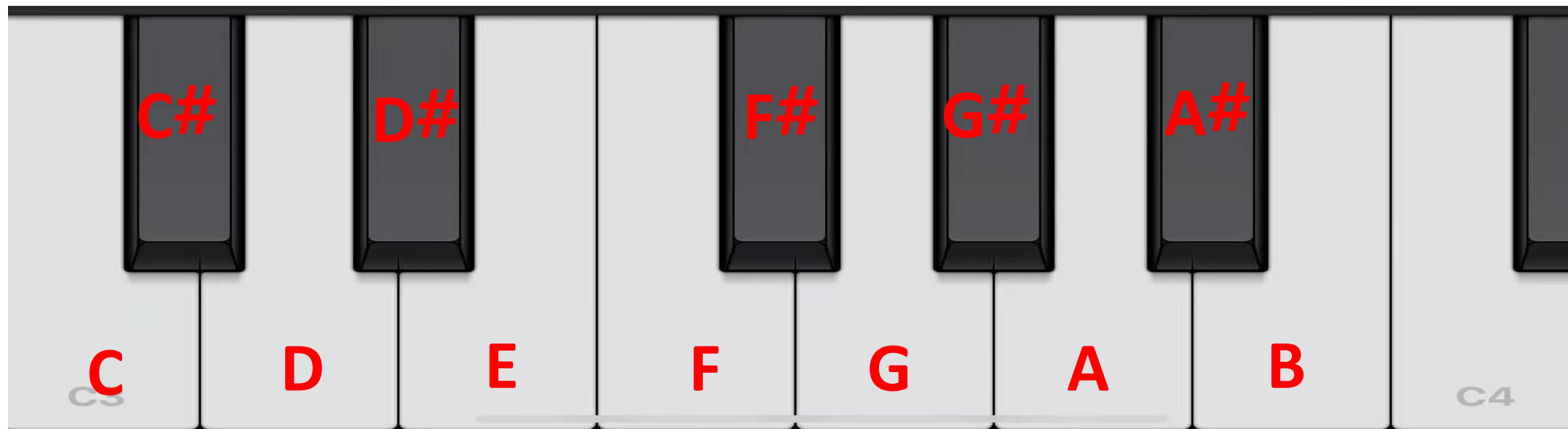
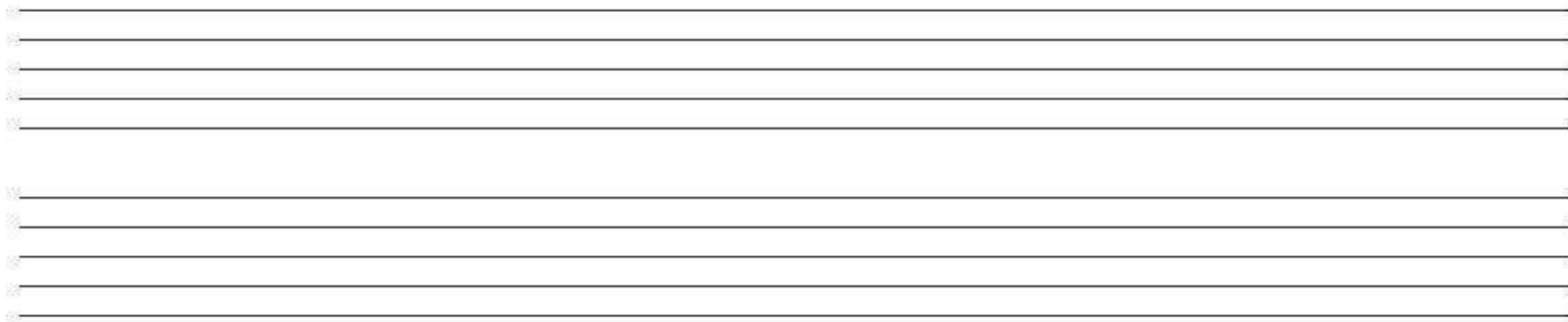
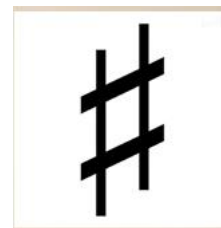

可怜的黑键

b

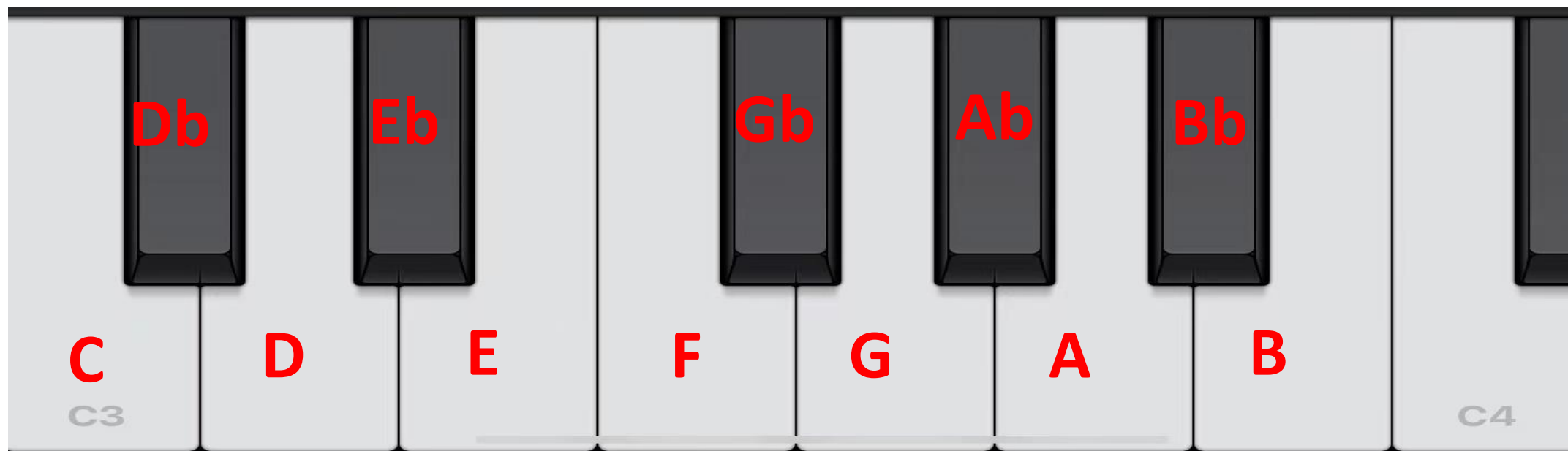
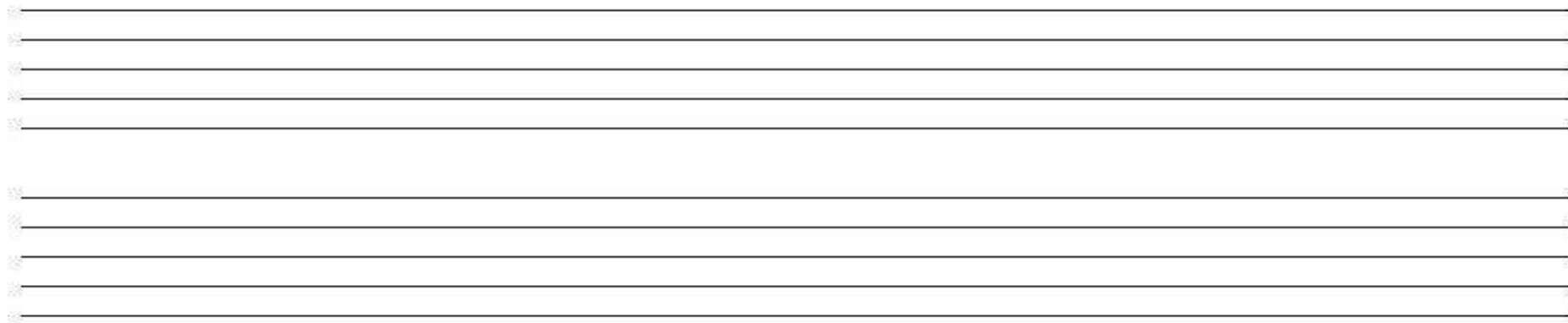

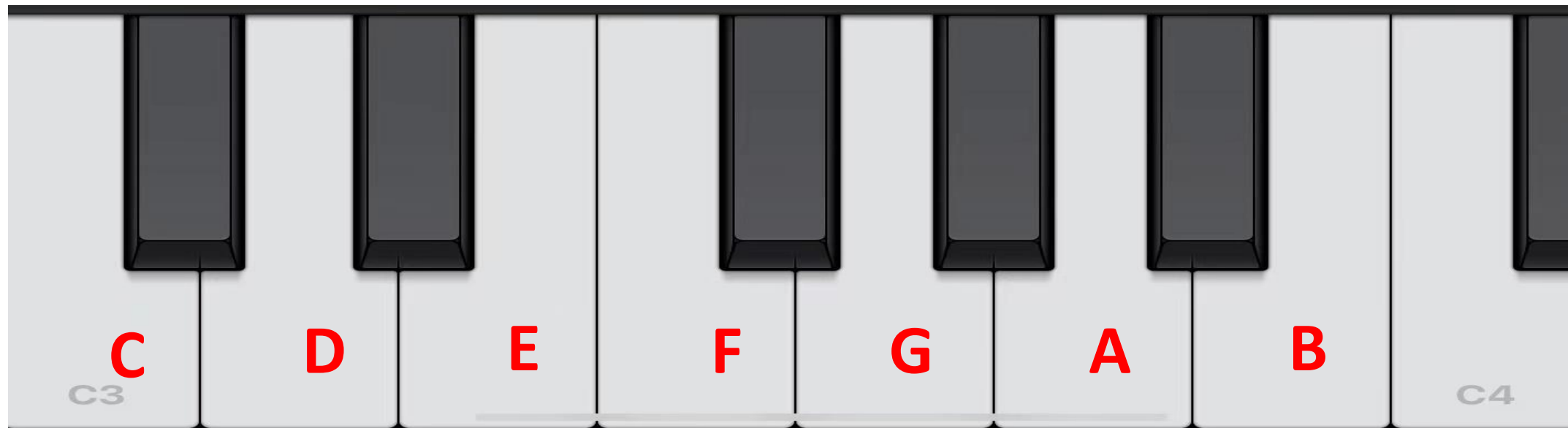
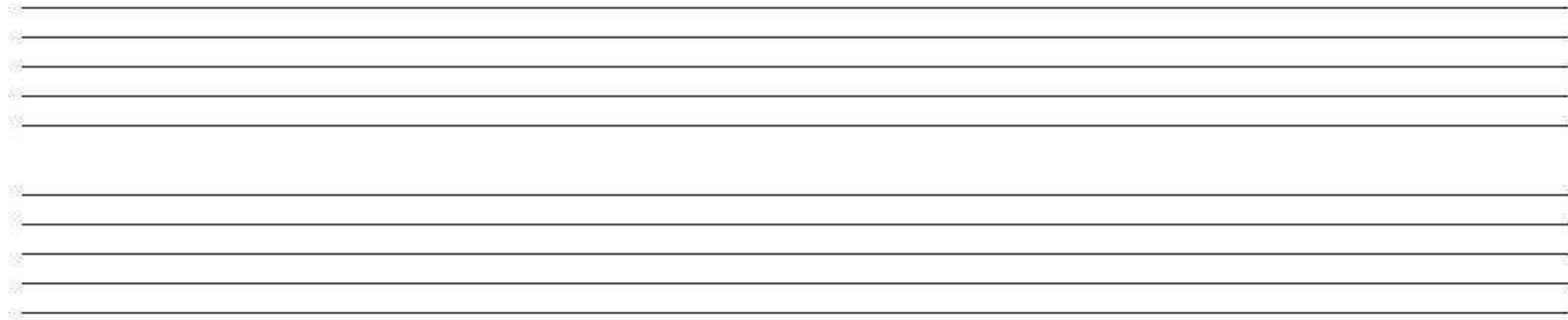

作业：

A. 请标出音名

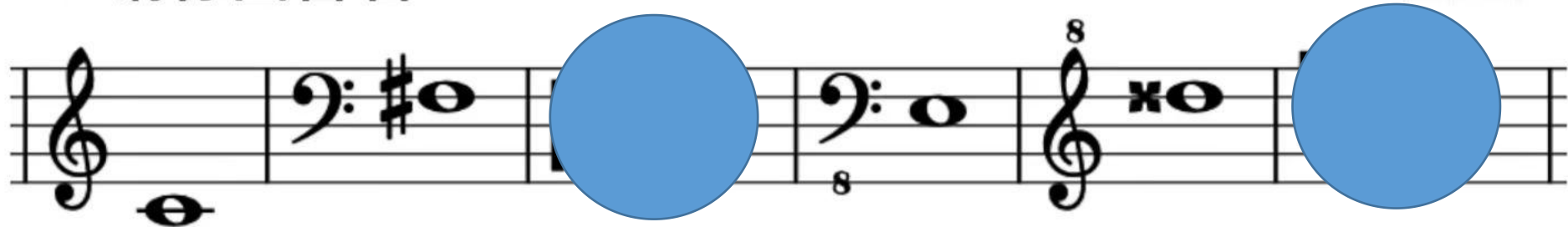

例：C4 1 _____ 2 _____ 3 _____ 4 _____ 5 _____

B. 请按音名标出音符所在五线谱位置

例：A# 1.Ab 2.B 3.Ex 4.Fbb 5.C# 6.F

PART 03

小节与反复

39 *poco a poco cresc. e movendo*

華

華

華

39 *poco a poco cresc. e movendo*

cresc.

合唱曲目 《蒲公英》

小节系统

A white rectangular area containing two sets of horizontal lines for handwriting practice. Each set consists of four parallel lines, with a larger margin at the top and bottom of each set. The lines are evenly spaced and extend across the width of the white area.

SOPRANO

ALTO
去年我回去，你们刚穿新棉袍。

TENOR

BASS

合唱曲目 《西风的话》 (黄白)

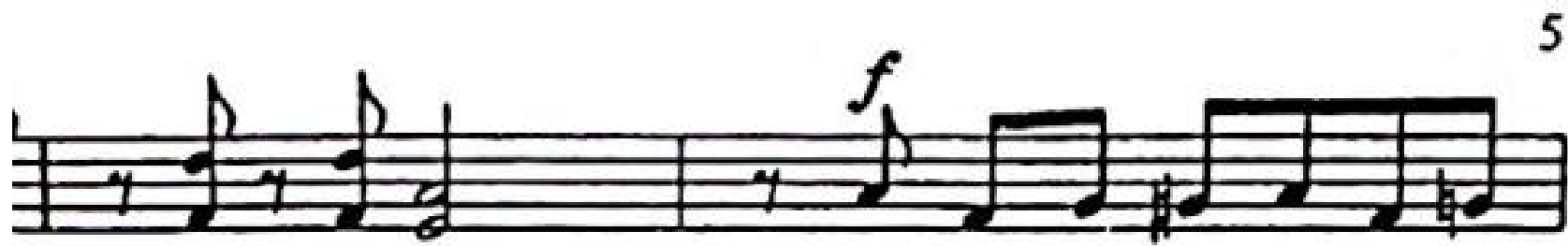

1 bah bah dah.

Now you are sing-in' with a

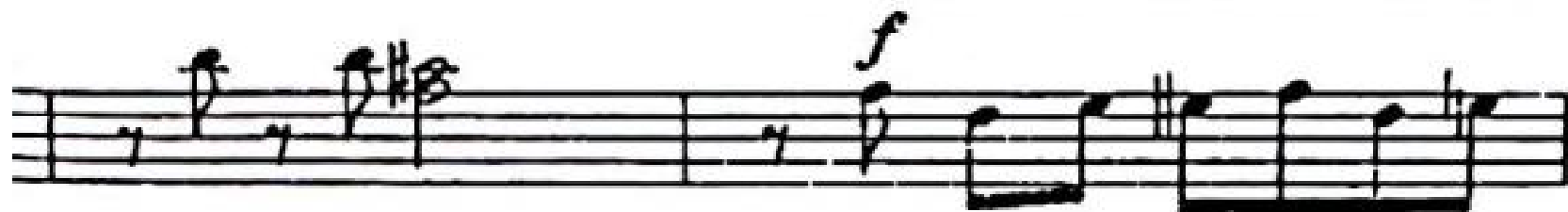

合唱曲目 <sing sing sing >

钢琴谱 《巴托克小宇宙》

[30 sec.]

反复记号

4

1., 2., 3.
16

Sop.

3

4.

rit.

- hamb' e - ku - kha - nye - ni kwen - kos'.
march - ing in the light of god.

We are
hm hm

hamb' e - ku - kha - nye - ni kwen - kos'.

合唱曲目 <Siyahamba >

A. 请标出音名

例：C#

1___

2___

3___

4___

5___

6___

7___

8___

9___

CLASS OVER

2022.11.24